

TrueAppend.csv - TrueAppend Report

Maximum Potential Credits Required

4,438

Hygiene Details

Records Processed	8,752 (100.00%)
Vacant Flag	54 (0.62%)
DPV Updated/Address Corrected Records	1,021 (11.67%)
DPV Deliverable Records	8,008 (91.50%)
DPV Non-Deliverable Records	178 (2.03%)
LACS Updated (Rural Address converted to Street Address)	55 (0.63%)
Residential Delivery Indicator	8,360 (95.52%)
Addresses matched to the USPS Database	8,203 (93.73%)
Invalid Addresses	587 (6.71%)

Address Types

General Delivery Address	3 (0.03%)
High Rise Address	1,230 (14.05%)
PO Box Address	19 (0.22%)
Rural Route Address	4 (0.05%)
Single Family Address	7,286 (83.25%)
Unknown	167 (1.91%)

Match Details

Duplicate Input Names and Addresses	2 (0.02%)
Valid Input Names and Addresses	8,184 (93.51%)

Attributes

Age (471 Credits)

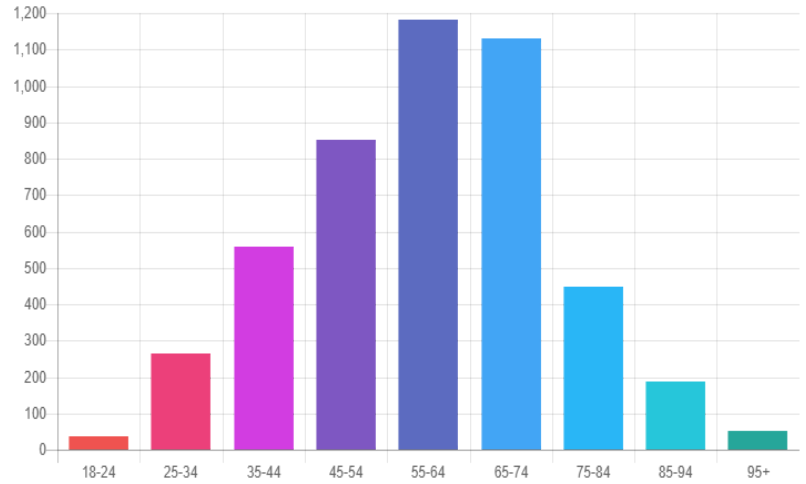

0.73% Missing Values

Business Owner (18 Credits)

Indicates that an individual self-identified as a business owner.

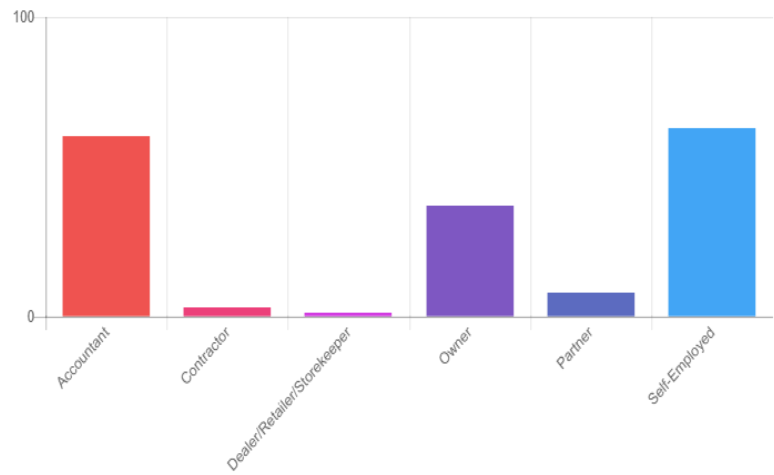

52.58% Missing Values

Gender (Free)

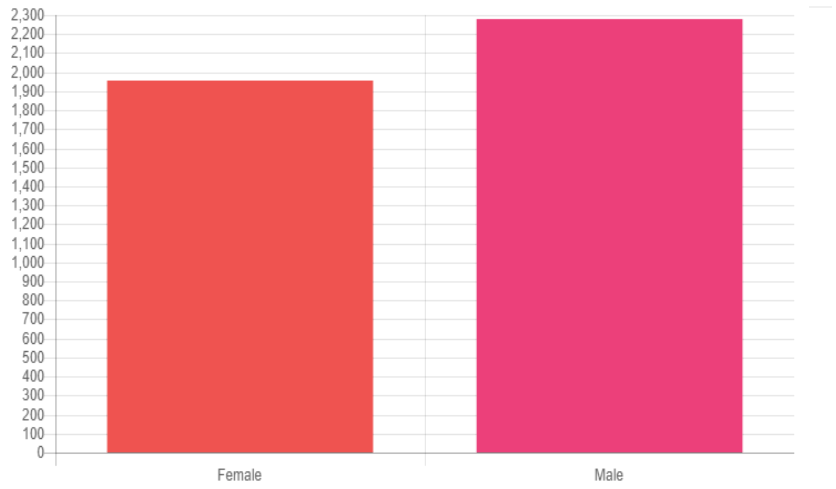
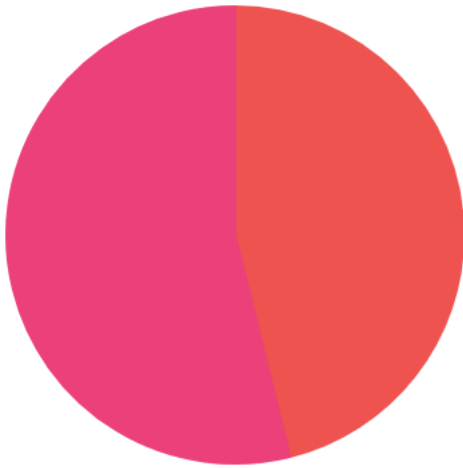

6.18% Missing Values

Heritage (441 Credits)

Indicates an individual's background.

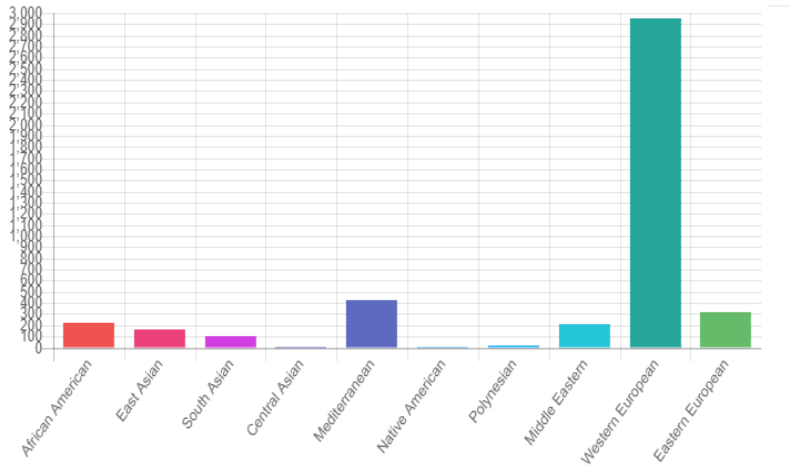
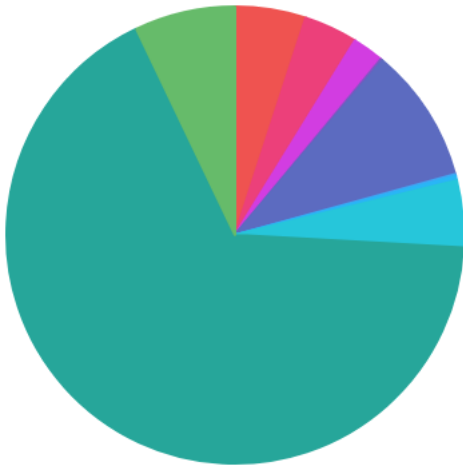

4.18% Missing Values

Home Owner (478 Credits)

Indicates if the home is owner occupied or if the resident is a renter.

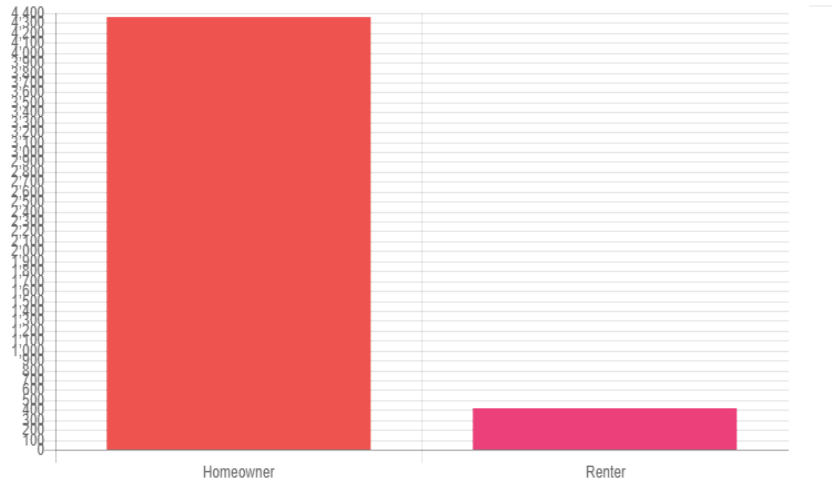
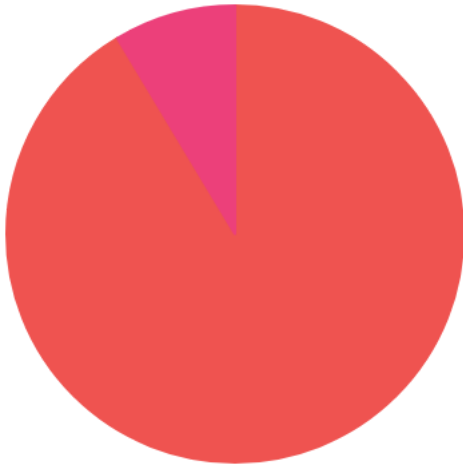

0.00% Missing Values

Income Decile (468 Credits)

Indicates the household income within a range.

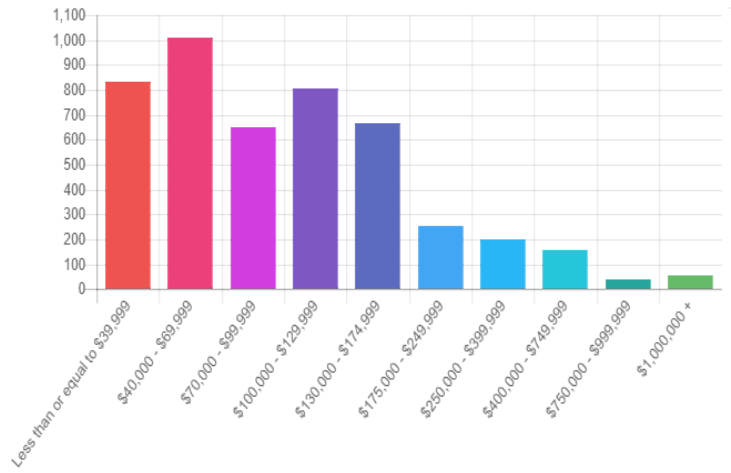

1.17% Missing Values

Market Value Range (466 Credits)

Indicates the market value of the home within a range.

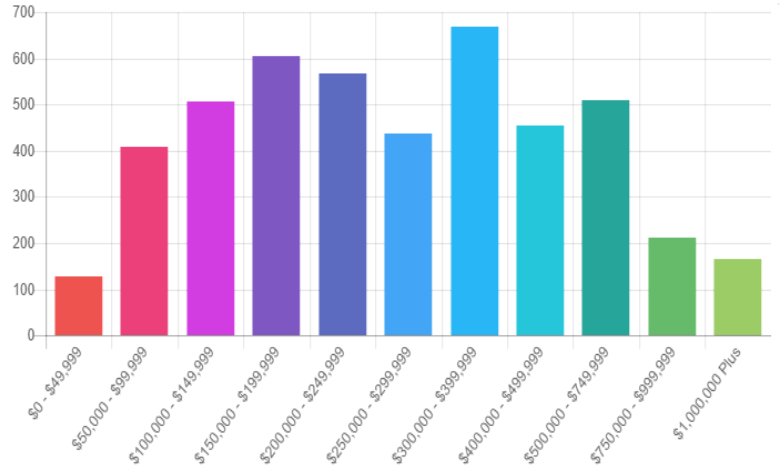

1.36% Missing Values

Married (349 Credits)

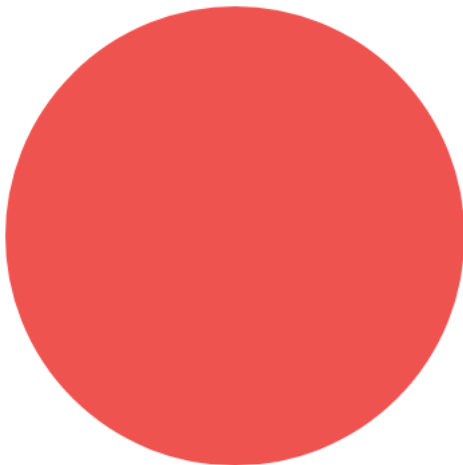

14.76% Missing Values

Net Worth Decile (477 Credits)

Indicates the household net worth within a range.

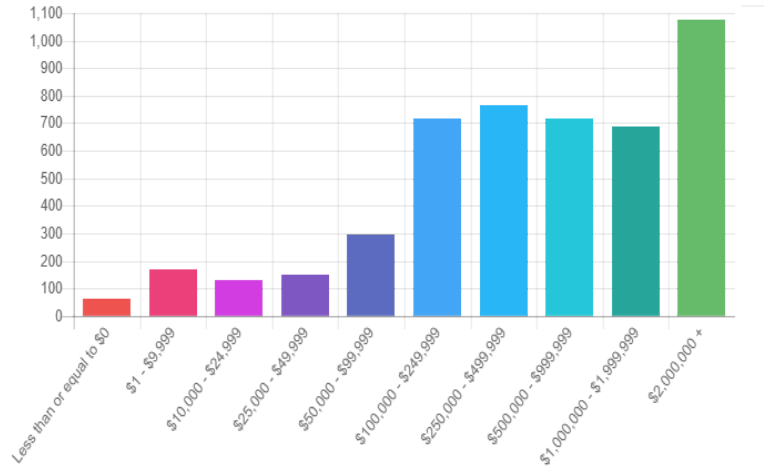

0.07% Missing Values

Occupation (146 Credits)

Indicates an individual's occupation.

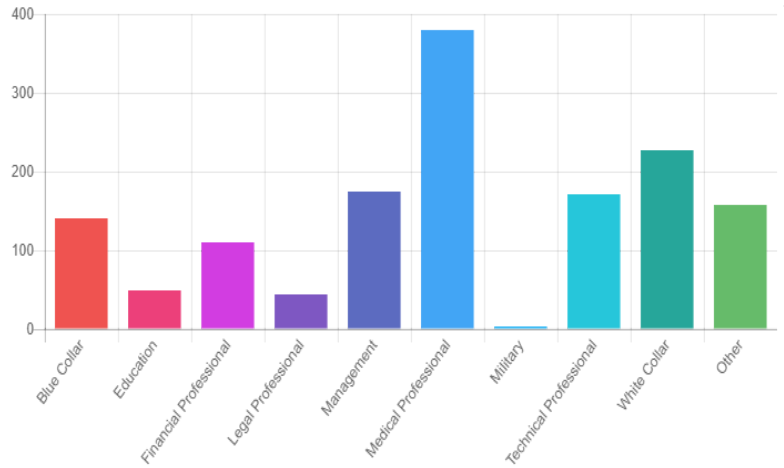

37.93% Missing Values

Political Party (322 Credits)

Indicates an individual's political party.

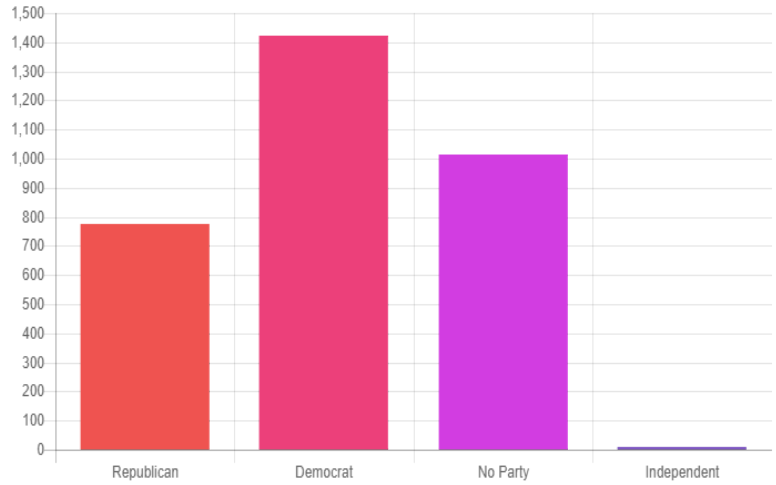
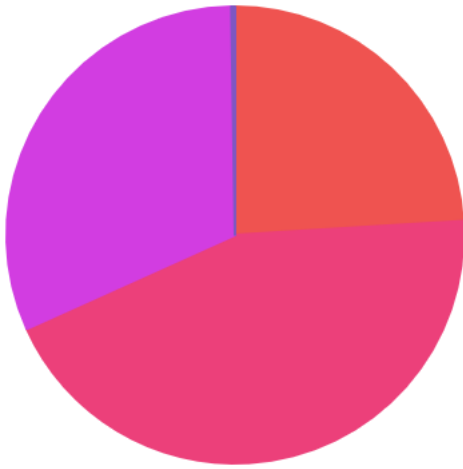

17.79% Missing Values

Presence Of Children (362 Credits)

Indicates a household's known presence of children (0-17).

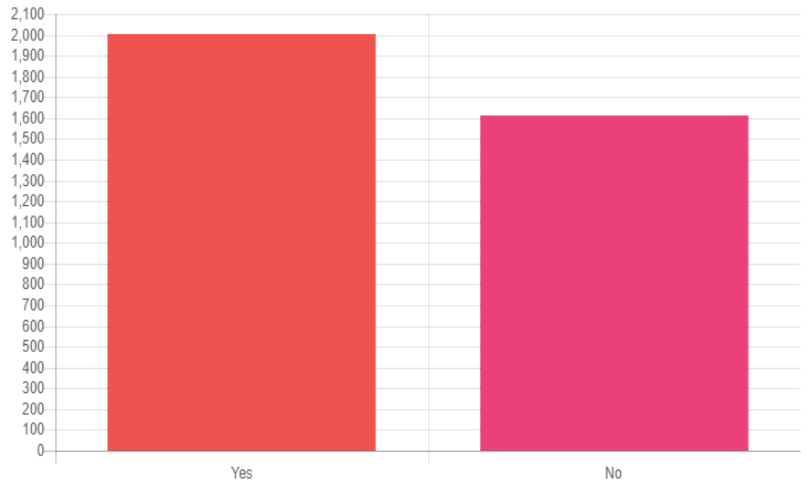
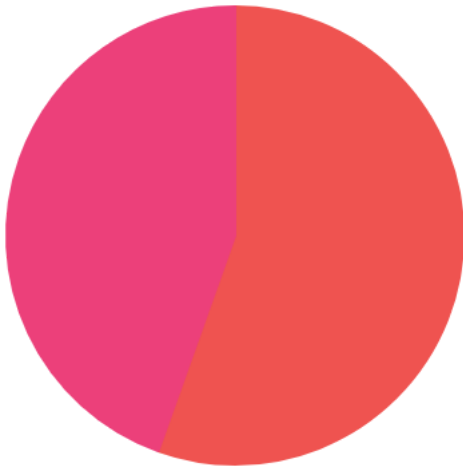

13.22% Missing Values

Religion (440 Credits)

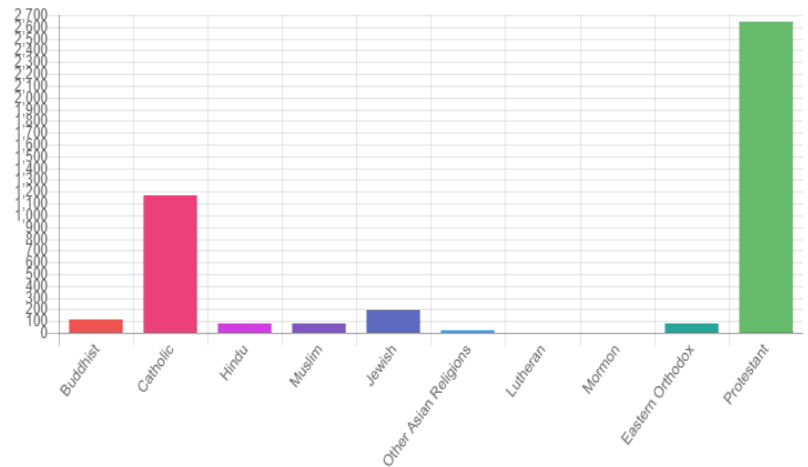
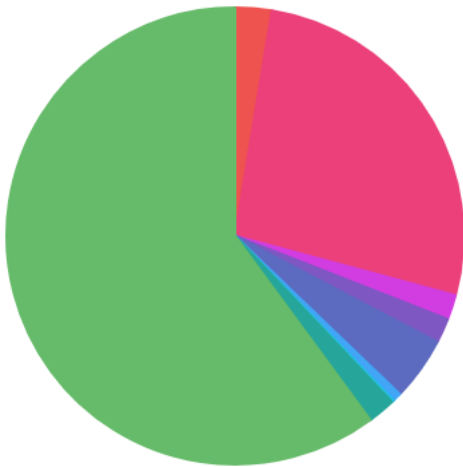

4.30% Missing Values